

# **NEW LNG VESSEL DESIGN & CONTAINMENT**

by

**Capt. T. K. Panda**

Manager., Training, MOL Maritime (India) Pvt. Ltd.

Extra Master & Author

# LNG VESSELS DATA

- TOTAL ACTIVE LNG VESSELS - ABOUT 672
- TOTAL NEW ORDER - ABOUT 323 (ABOUT 48% OF PRESENT FLEET) – TOTAL 995
- 2023 NEW LNG DELIVERY – 42
- 2024 NEW LNG DELIVERY – 81
- 2025 NEW LNG DELIVERY - 90
- 2026 NEW LNG DELIVERY - 49

# LNG VESSEL NEW ORDER BOOK

Number of vessels above 140k cbm by (expected) delivery year and vessel technology

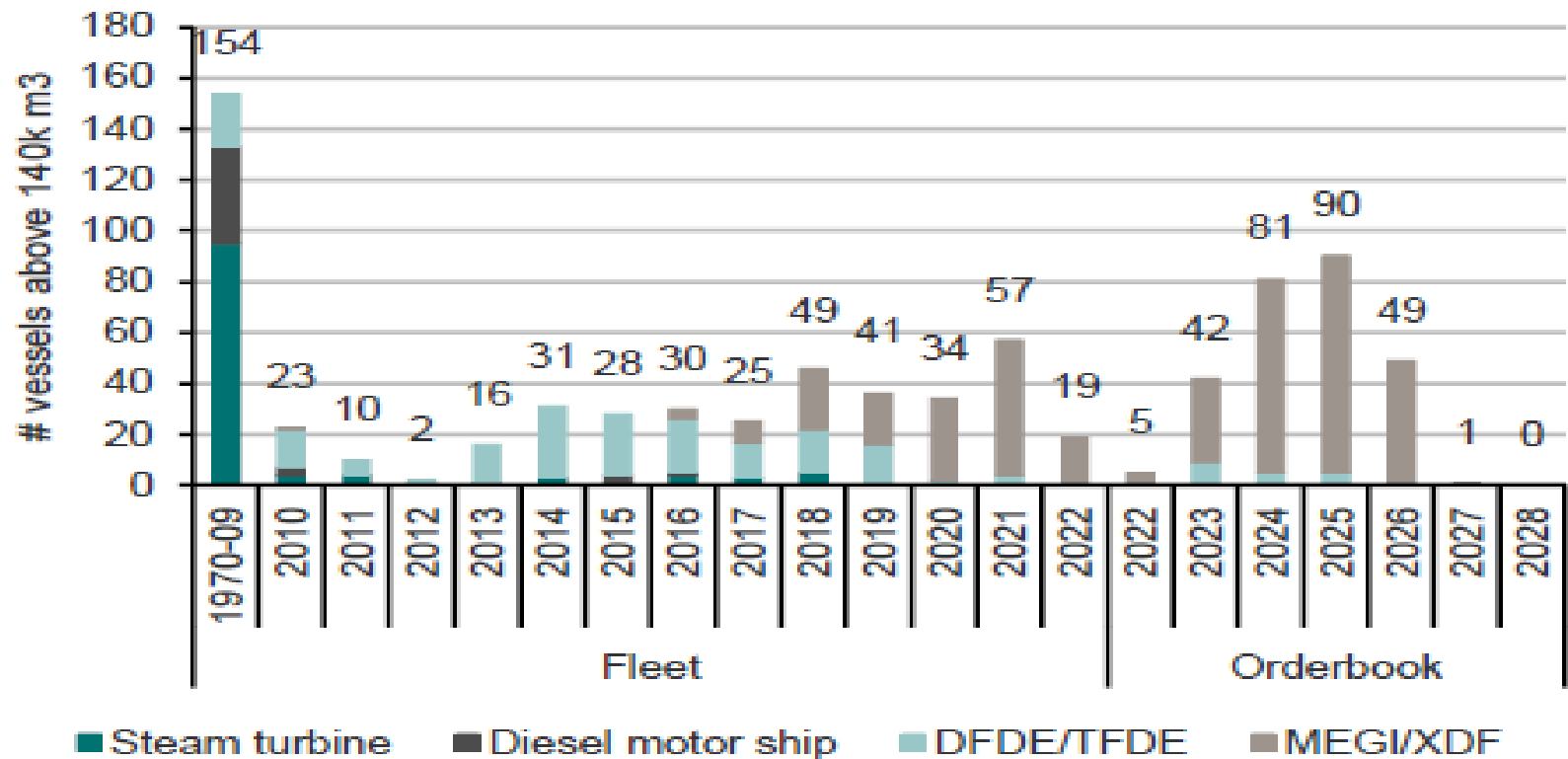

# LNG FLEET

## Global LNG fleet – cargo containment system and orderbook

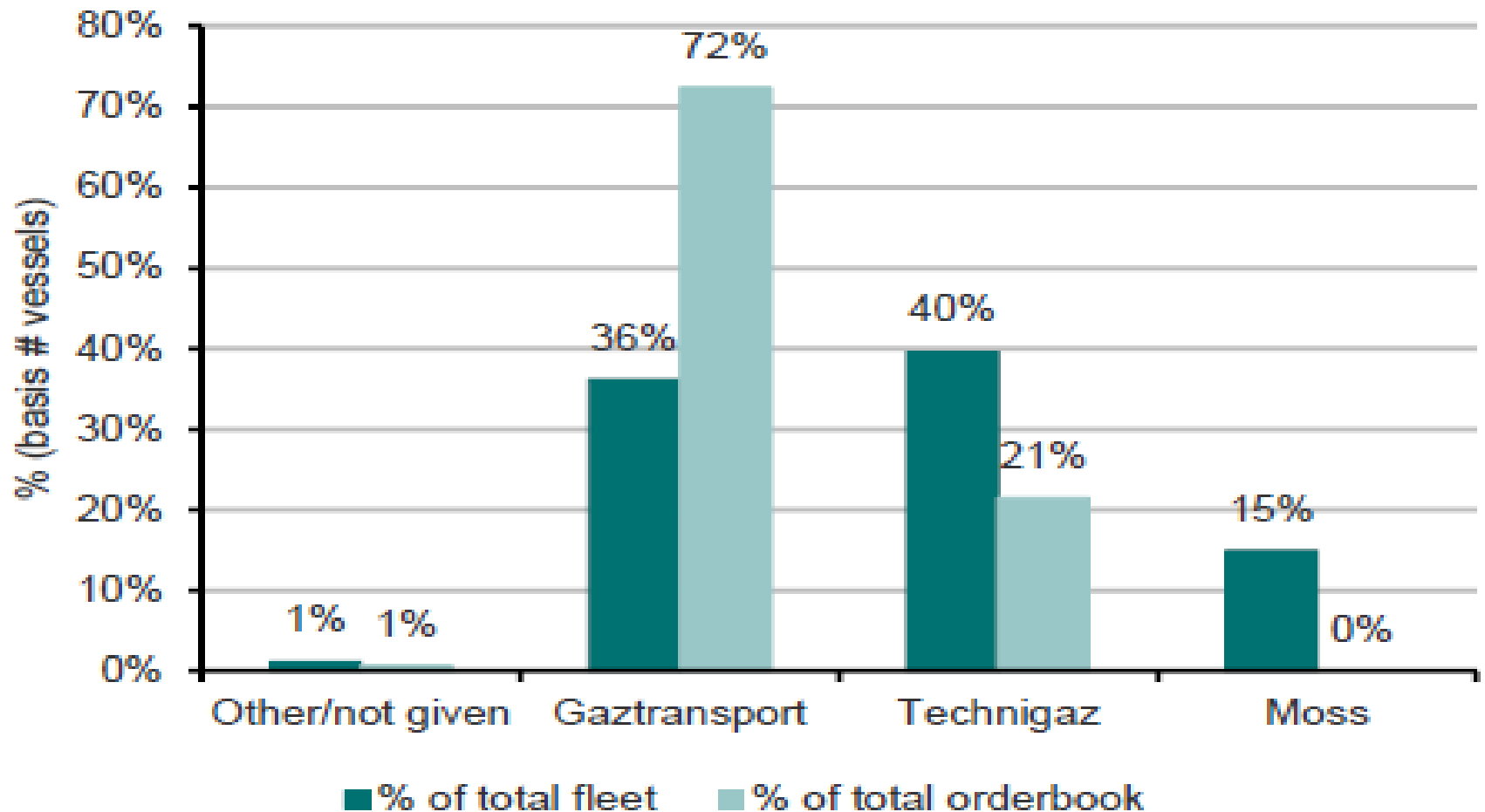

# LNG FLEET

## Global LNG fleet – cargo containment system and orderbook

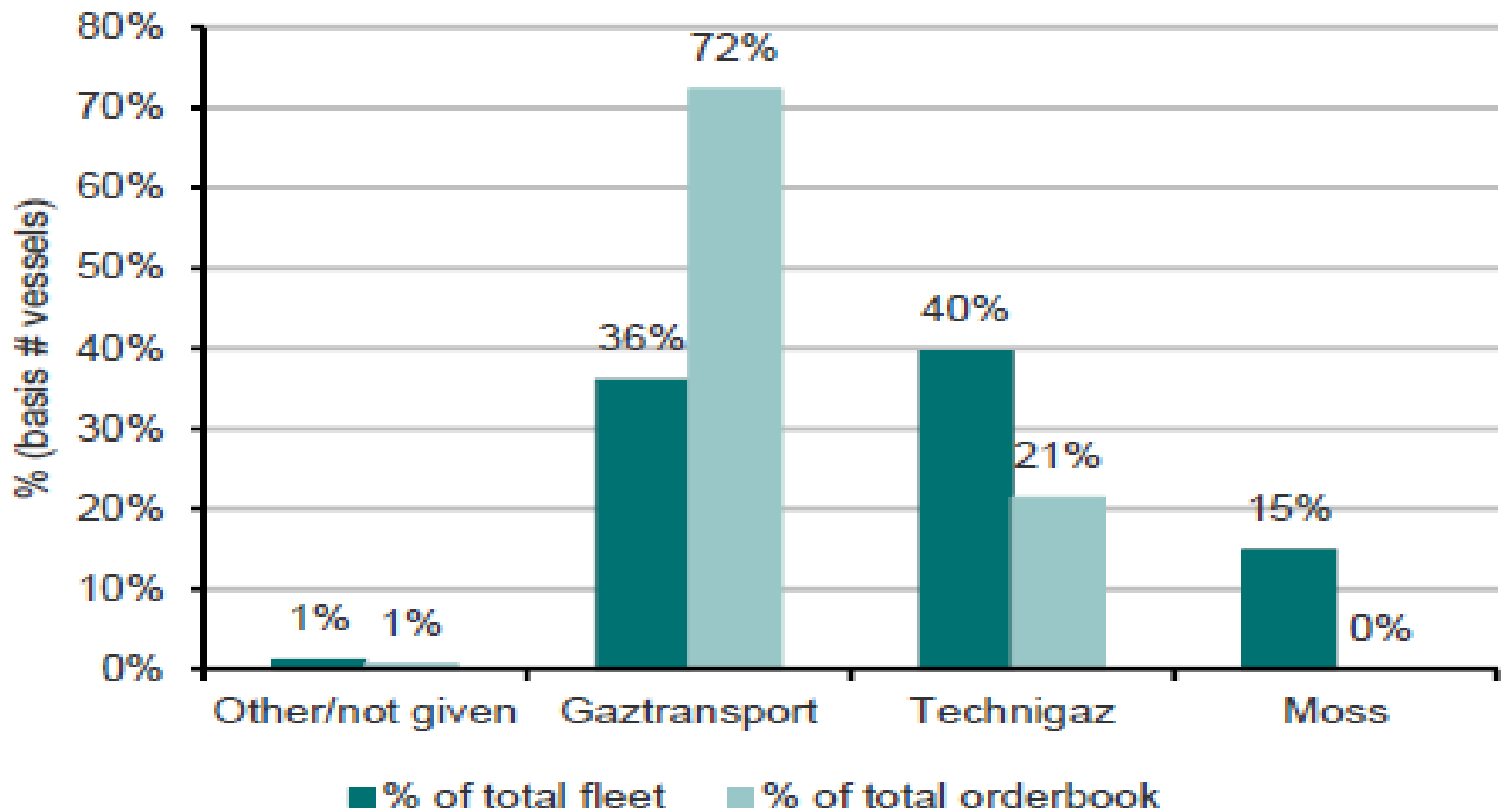

# LNG FLEET PROPULSION WISE

Global LNG fleet and orderbook –engine type (number of vessels)

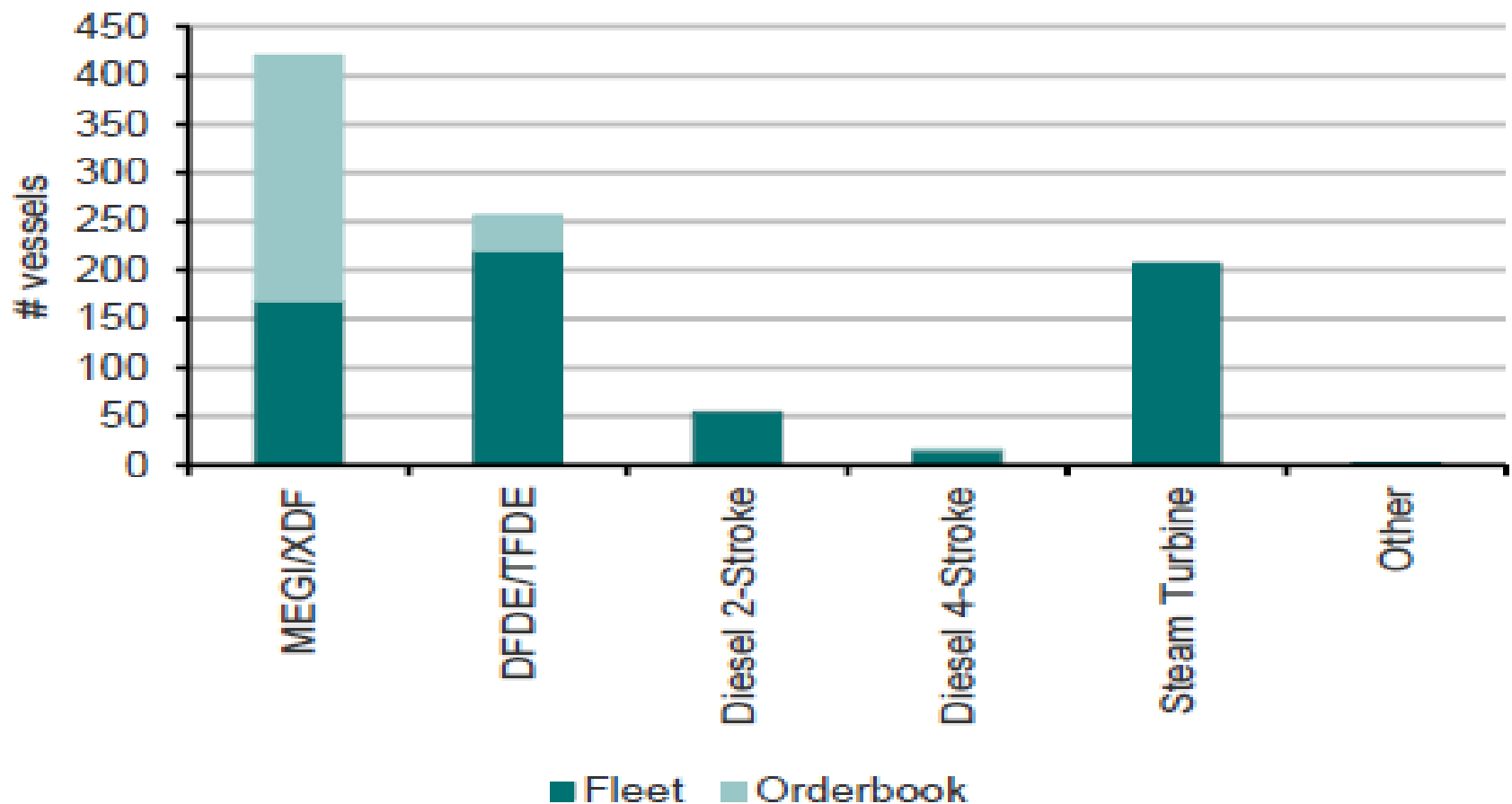

# LNG VESSEL DESIGN & CONTAINMENT

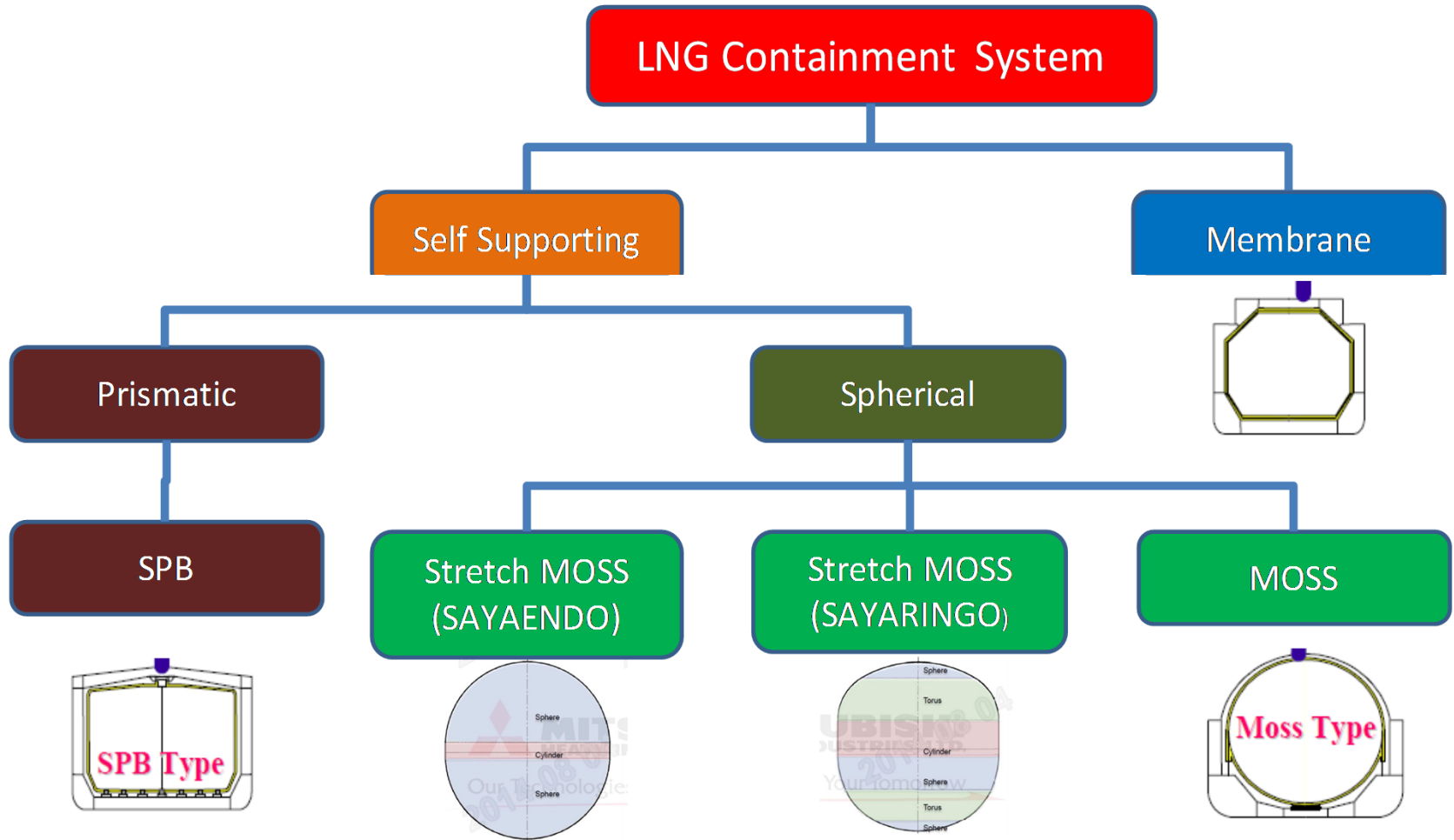

# MEMBRANE TYPE LNG

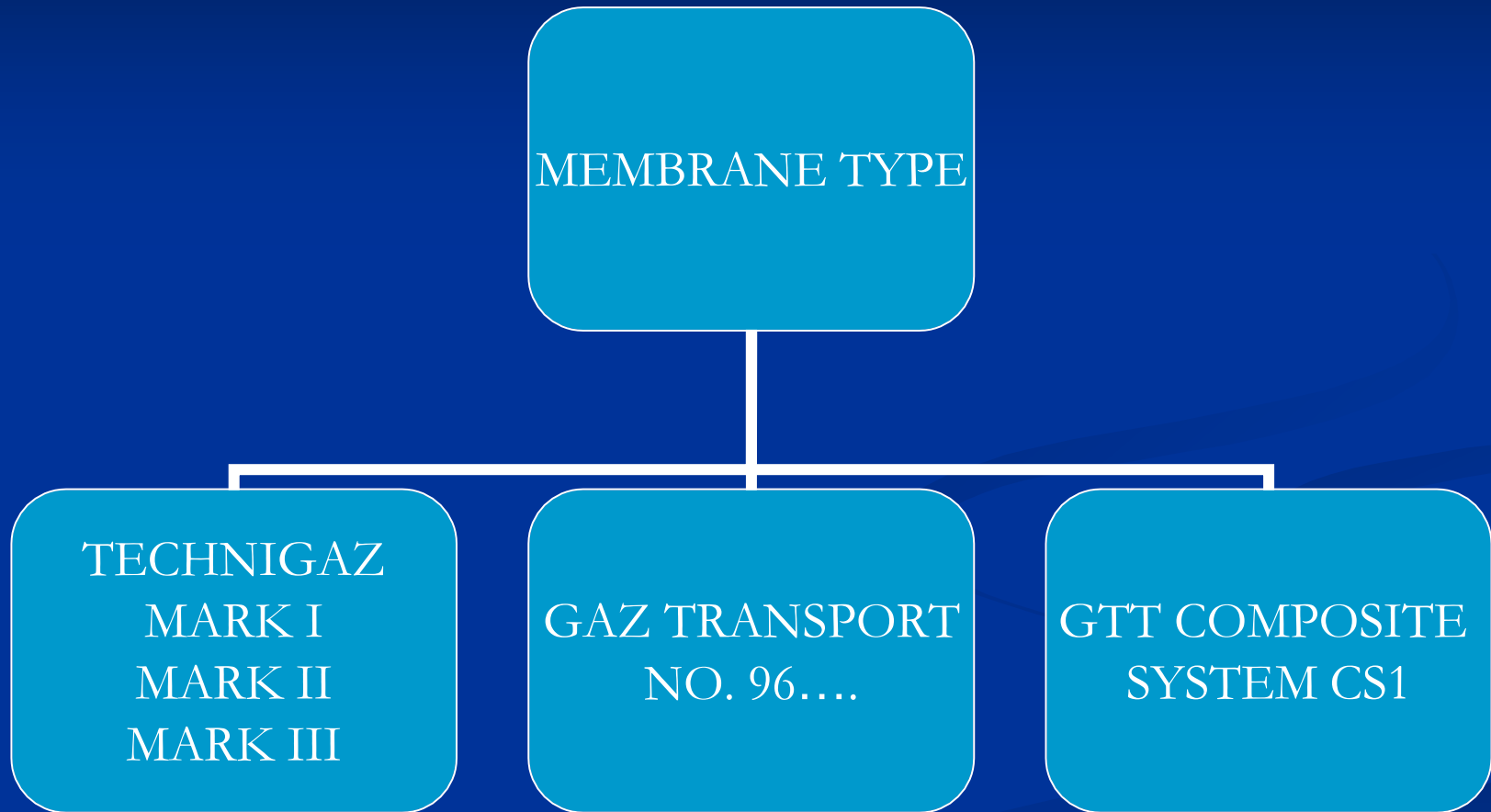



# MEMBANE SHIPS

## DELIVERED AND IN-ORDER LNGC \* / FSRU AS OF Q4 2022

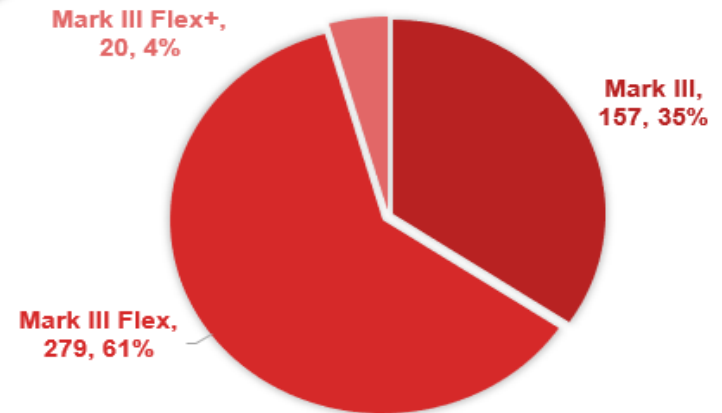
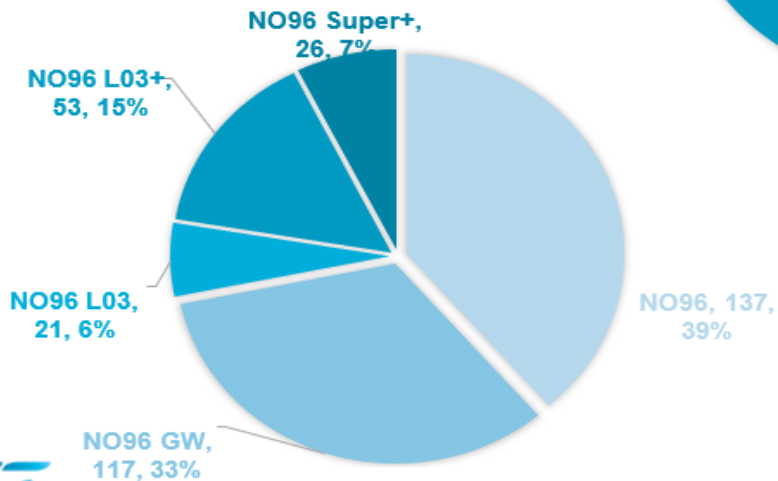
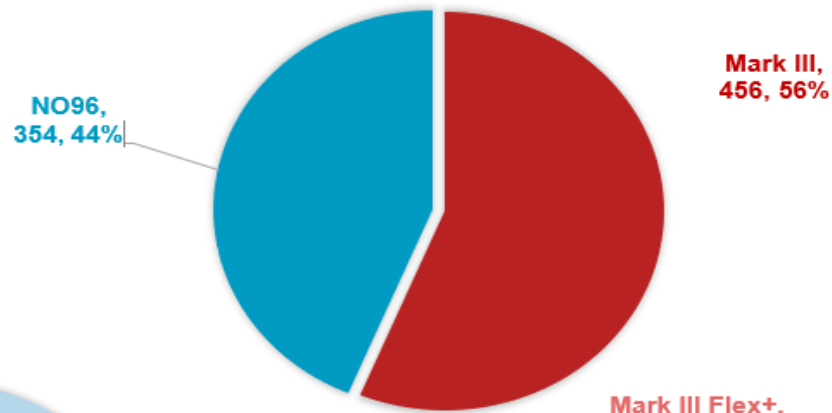

# MEMBRANE SHIPS

## GTT MEMBRANE TECHNOLOGIES

Mark III system

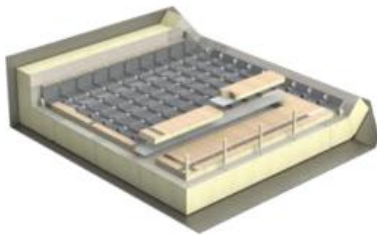

NO96 system



### GENERAL PRINCIPLE:

- Two membranes
- Two layers of insulations
- Containment system anchored to the inner hull

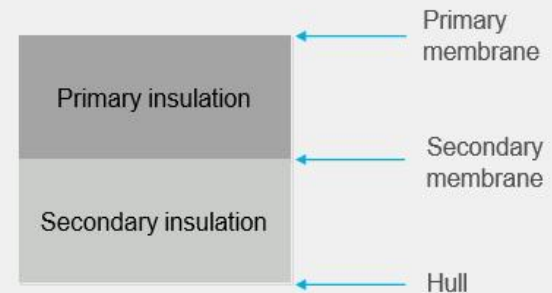

# MEMBANE SHIPS

3

## NO96 design concept



Corporate PPT Template – September 2023 – C3: Restricted Access



# MEMBANE SHIPS- NO 96

## 1. NO96 DESIGN CONCEPT

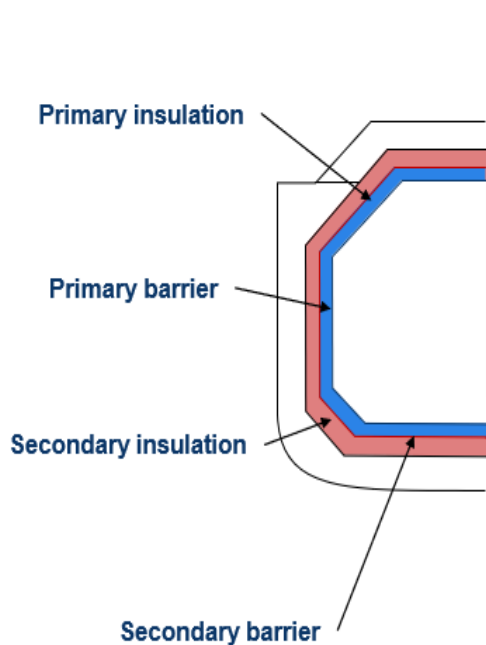

- The NO96 system is a membrane containment system for LNG transportation as defined by the IGC Code, including :
  - Two tight thin metallic membranes.
  - Two layers of insulation.
- A fully redundant membrane and insulating system.
- The NO96 design concept lies on two pillars:
  - A membrane made out of Invar®
  - Insulating boxes or panels

# Gaz Transport NO 96 Membrane Tank

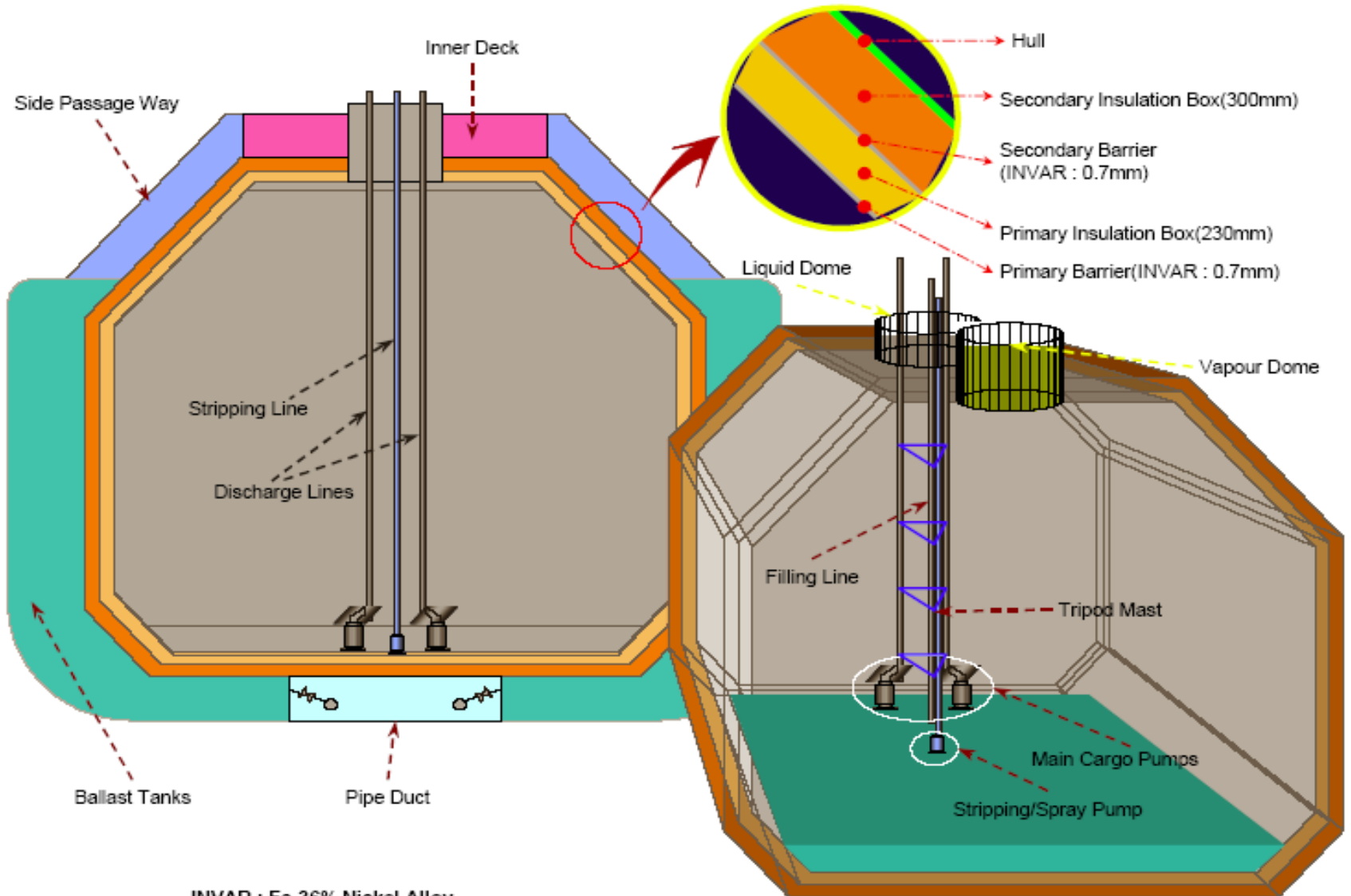



# MEMBANE SHIPS- NO 96

## 1. NO96 DESIGN CONCEPT

- **The Invar® membrane :**
  - Thickness : 0.7mm (for the most part)
  - Material : Invar® (36% Nickel-Steel Alloy)



# MEMBANE SHIPS- NO 96

## 1. NO96 DESIGN CONCEPT

- **The insulating boxes or panels :**
  - Boxes made of birch plywood, filled with insulating material  
or
  - Panels made with a mix of Reinforced Polyurethane Foam and plywood

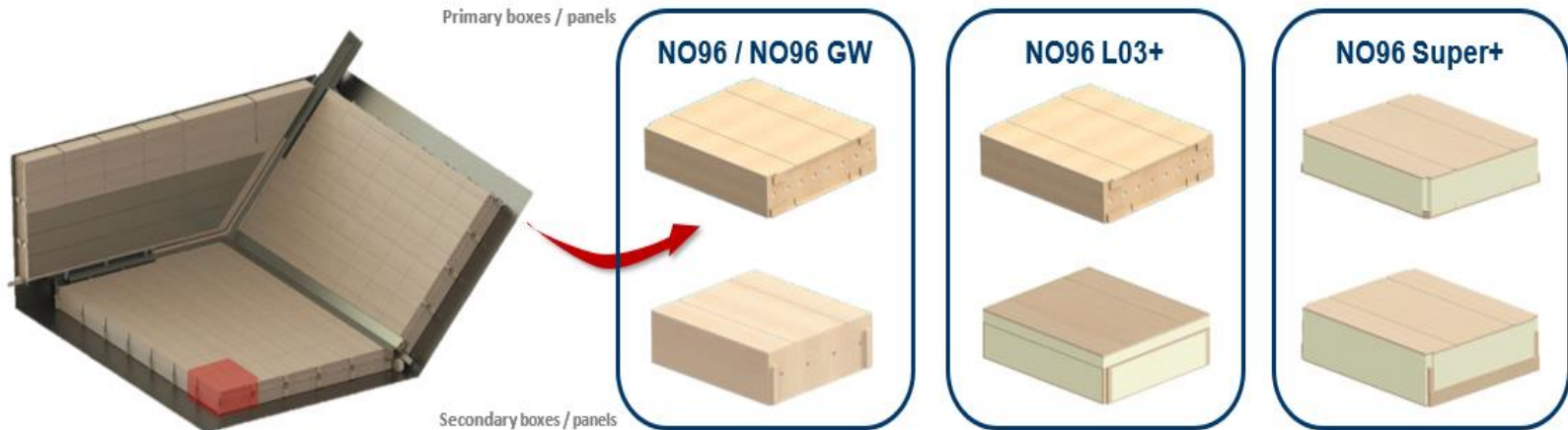

# MEMBANE SHIPS- NO 96

## 1. NO96 DESIGN CONCEPT

- Different technologies enabling a better energy efficiency :

Boil-off rate for a 174k m3 LNGC (%/d)

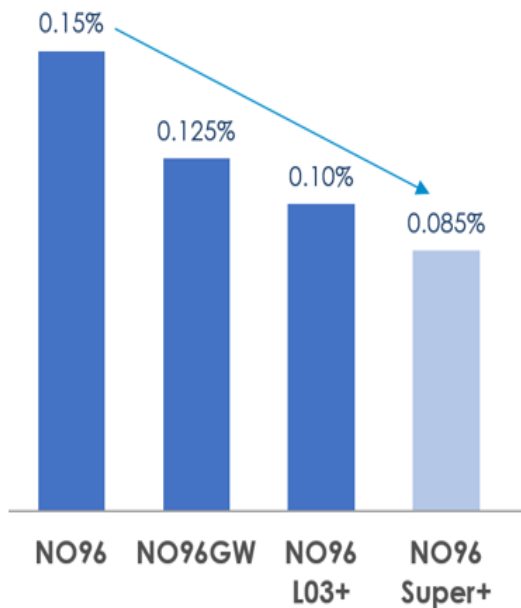



# MEMBANE SHIPS- NO 96

4-1

## System description

- 1. FLAT WALL AREA
- 2. TRANSVERSE CORNER
- 3. LONGITUDINAL CORNER
- 4. OBLIQUE CORNER
- 5. TRIHEDRON



Corporate PPT Template – September 2023 – C3: Restricted Access

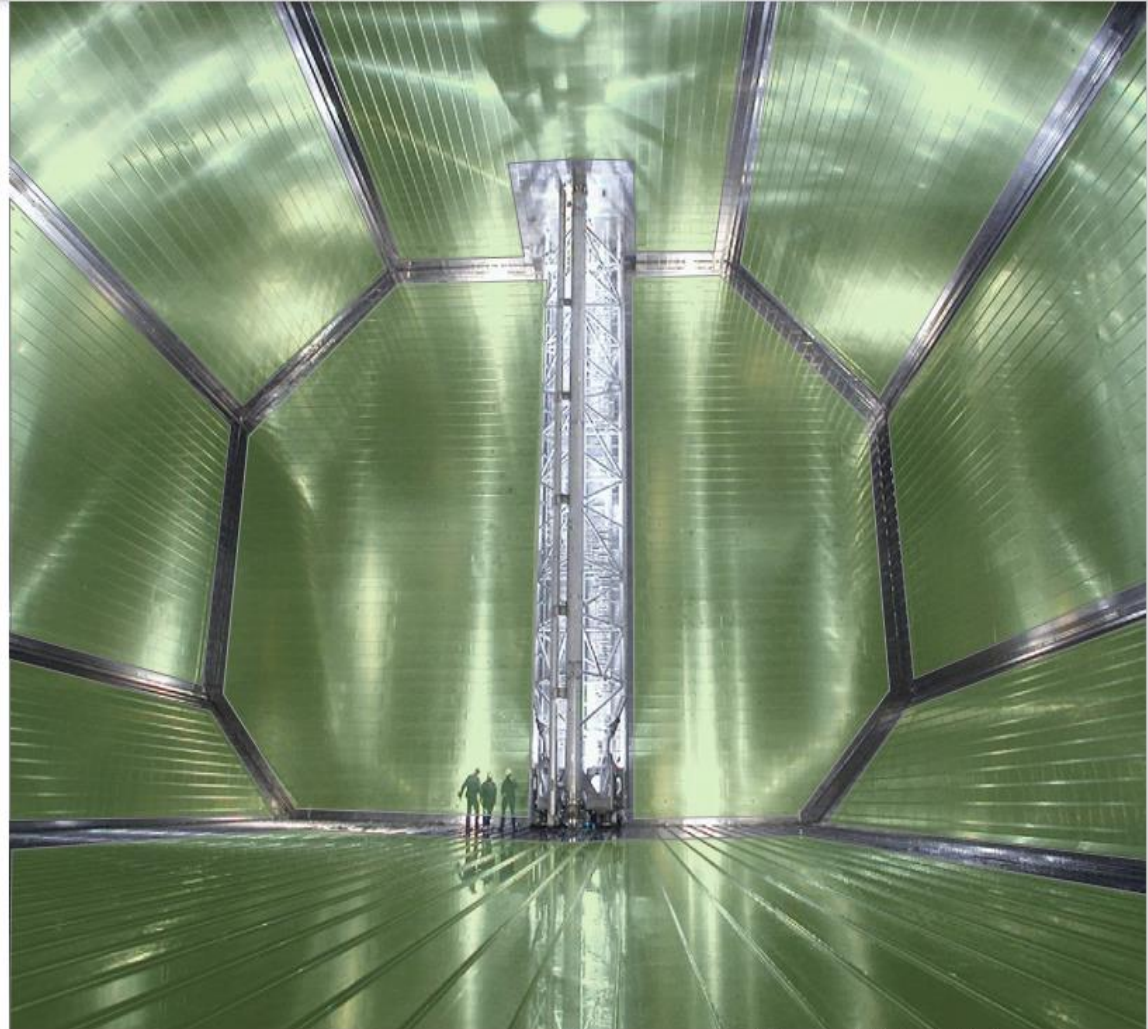

# MEMBANE SHIPS- NO 96

## 4.1. SYSTEM DESCRIPTION – FLAT WALL AREA - (MASTIC + KRAFT PAPER)

- Perfect flatness → Mastic ropes

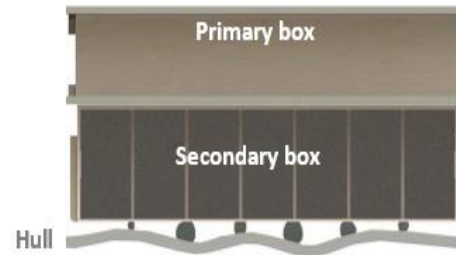
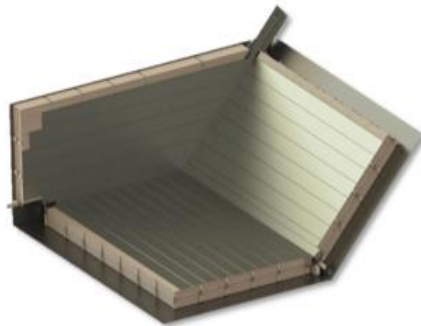

- Hull deformation → Kraft paper (+ "flexible" anchoring device)

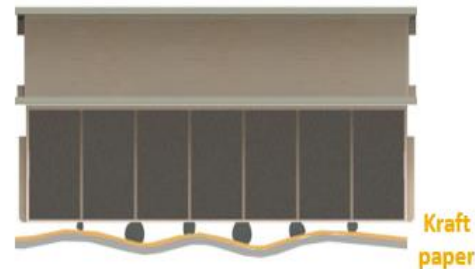
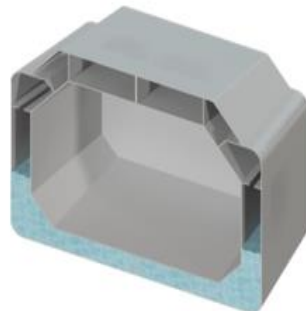

# MEMBANE SHIPS- NO 96

## 4.1. SYSTEM DESCRIPTION – FLAT WALL AREA - (MASTIC + KRAFT PAPER)

- Perfect flatness → Mastic ropes

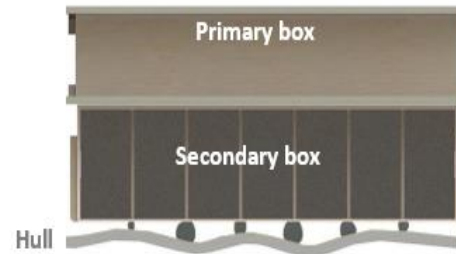
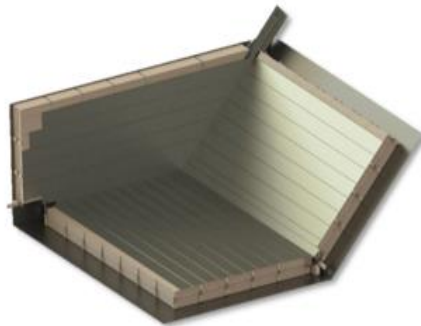

- Hull deformation → Kraft paper (+ "flexible" anchoring device)

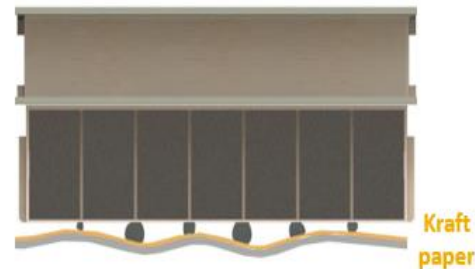
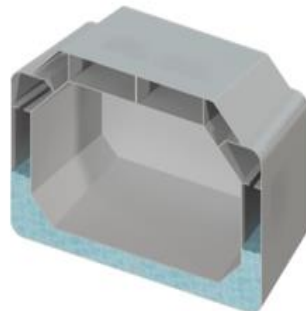



# MEMBANE SHIPS- NO 96

## 4.1. SYSTEM DESCRIPTION – FLAT WALL AREA - (INSULATING BOXES)

- The main components of the flat wall area are the primary and secondary insulating boxes.

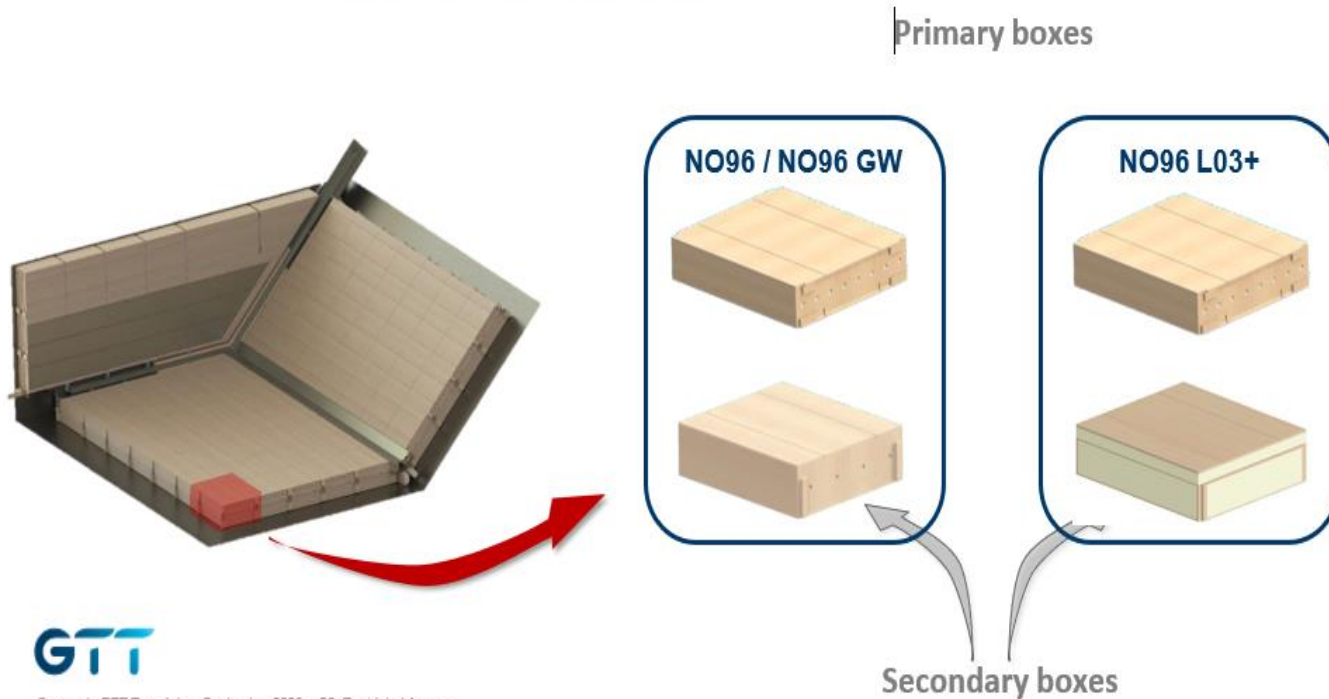

# MEMBANE SHIPS- NO 96

## 4.1. SYSTEM DESCRIPTION – FLAT WALL AREA - (INSULATING BOXES)

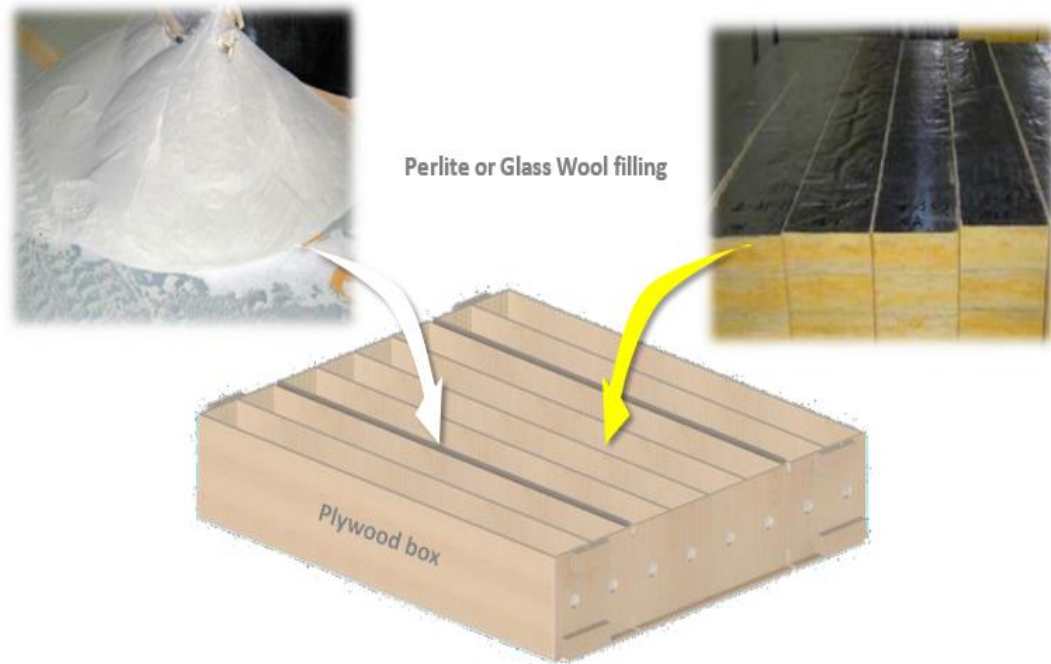
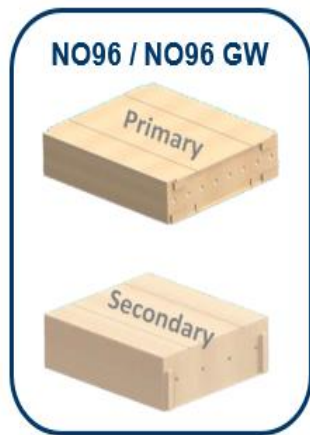

# MEMBANE SHIPS- NO 96

## 4.1. SYSTEM DESCRIPTION – FLAT WALL AREA - (INSULATING BOXES)

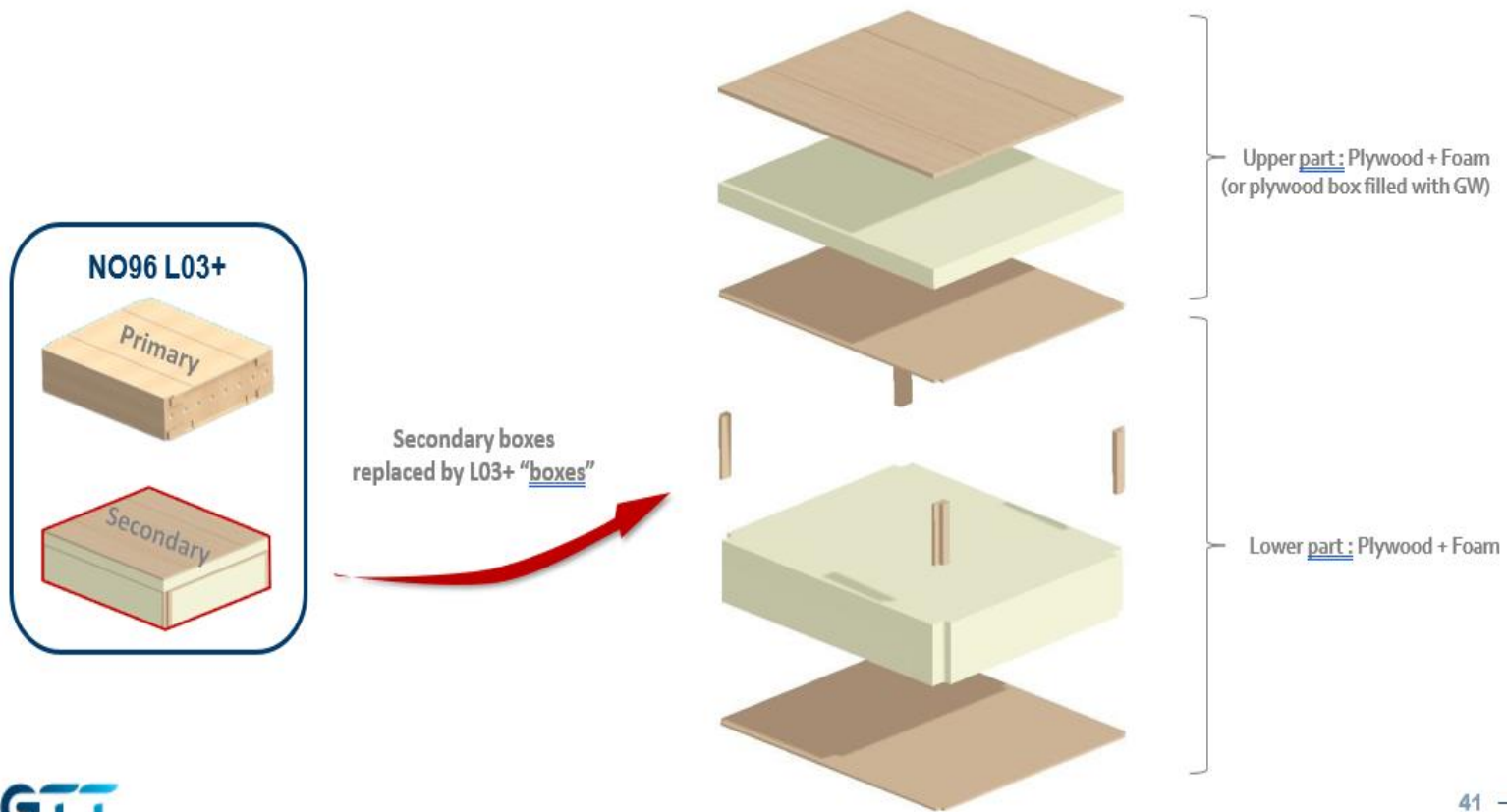

# MEMBRANE SHIPS- NO 96

## 4.1. SYSTEM DESCRIPTION – FLAT WALL AREA - (INSULATING BOXES)

- Depending on the project, reinforced boxes (secondary and primary) can be necessary.

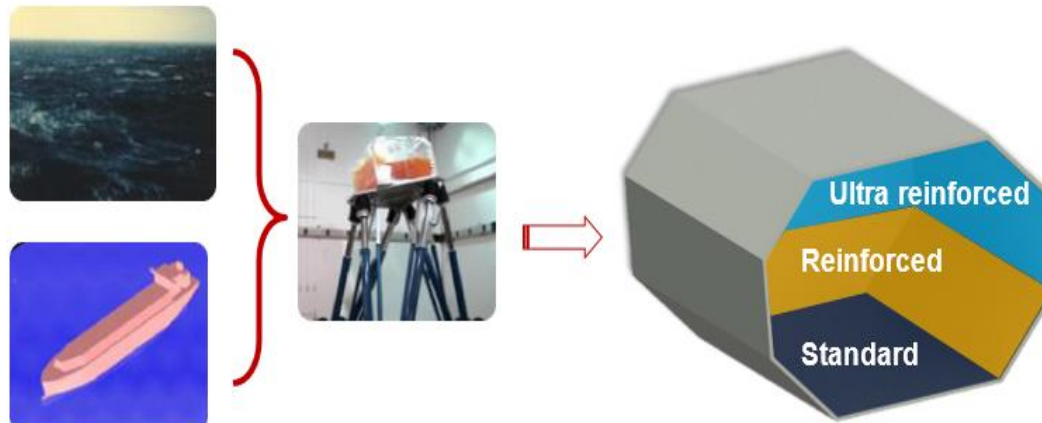

Example of reinforcement repartition



# MEMBANE SHIPS- NO 96

## 4.1. SYSTEM DESCRIPTION – FLAT WALL AREA - (INSULATING BOXES)

- The main components of the flat wall area are the primary and secondary insulating boxes.

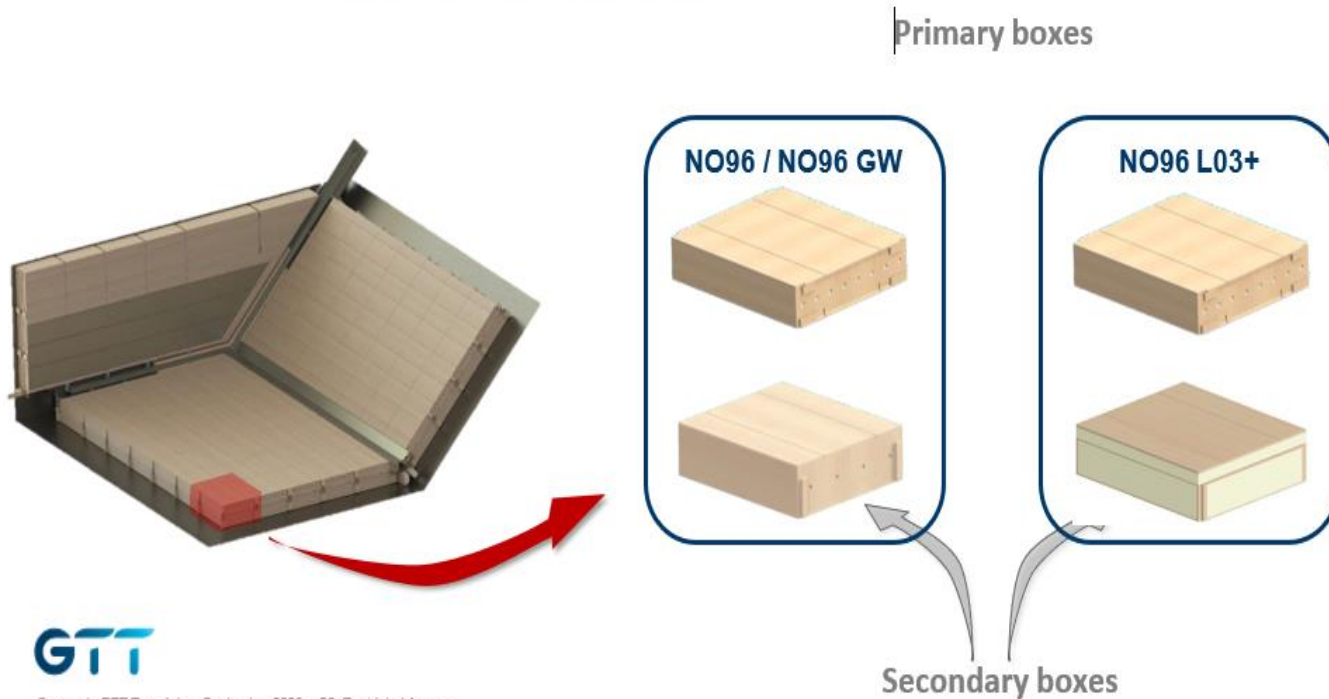



# MEMBANE SHIPS- MARK III



# TECHNIGAZ Membrane Mark II Tank Structure

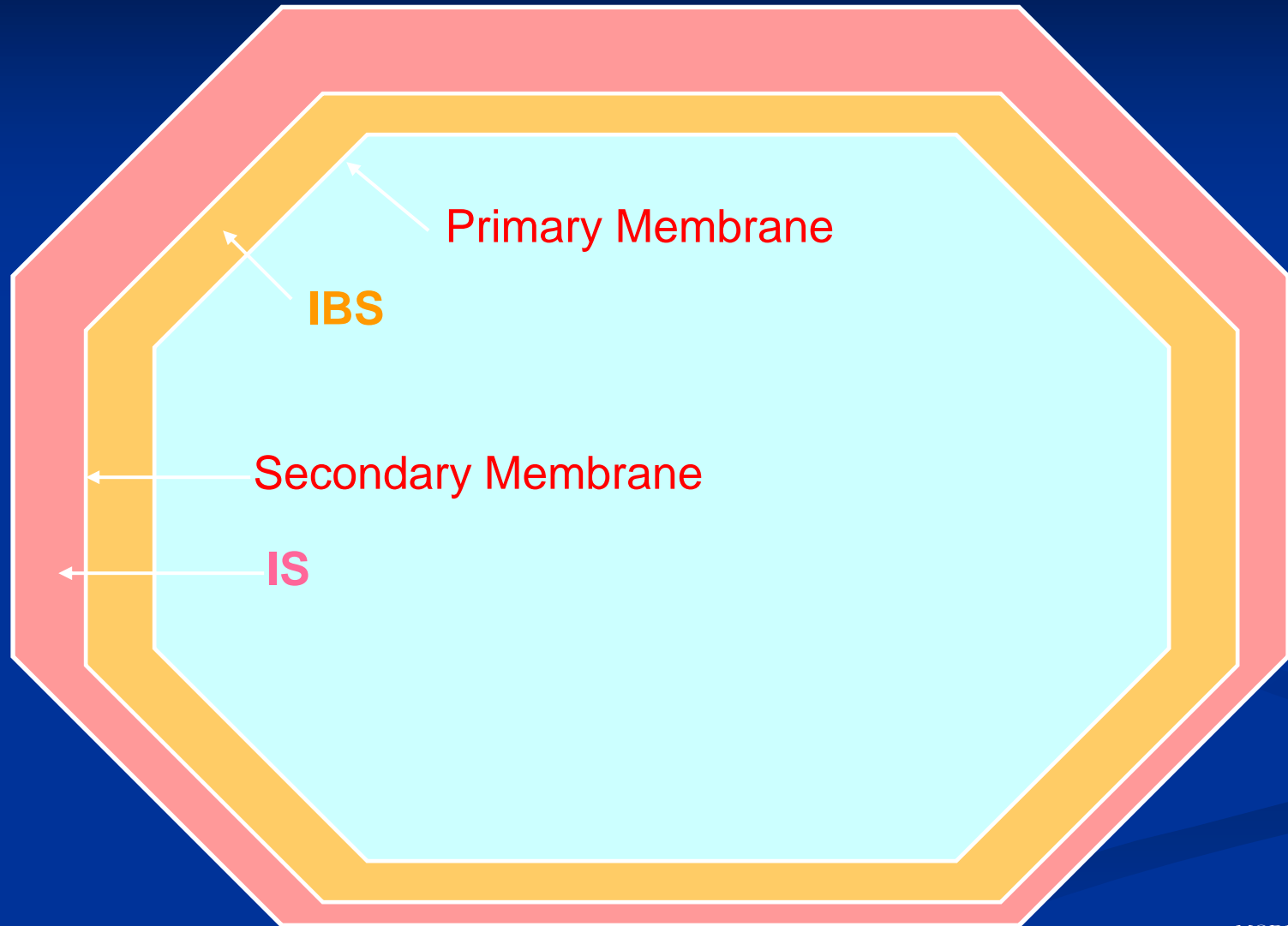



# Technigaz Mk-III System

THIN MEMBRANE OF  
STAINLESS STEEL ABOUT  
1.2MM THICK

THE WAFFLE PLATE  
ALLOWS FOR EXPANSION  
AND CONTRACTION

SECONDARY BARRIER  
REQUIRED IN CASE OF  
LEAKAGE

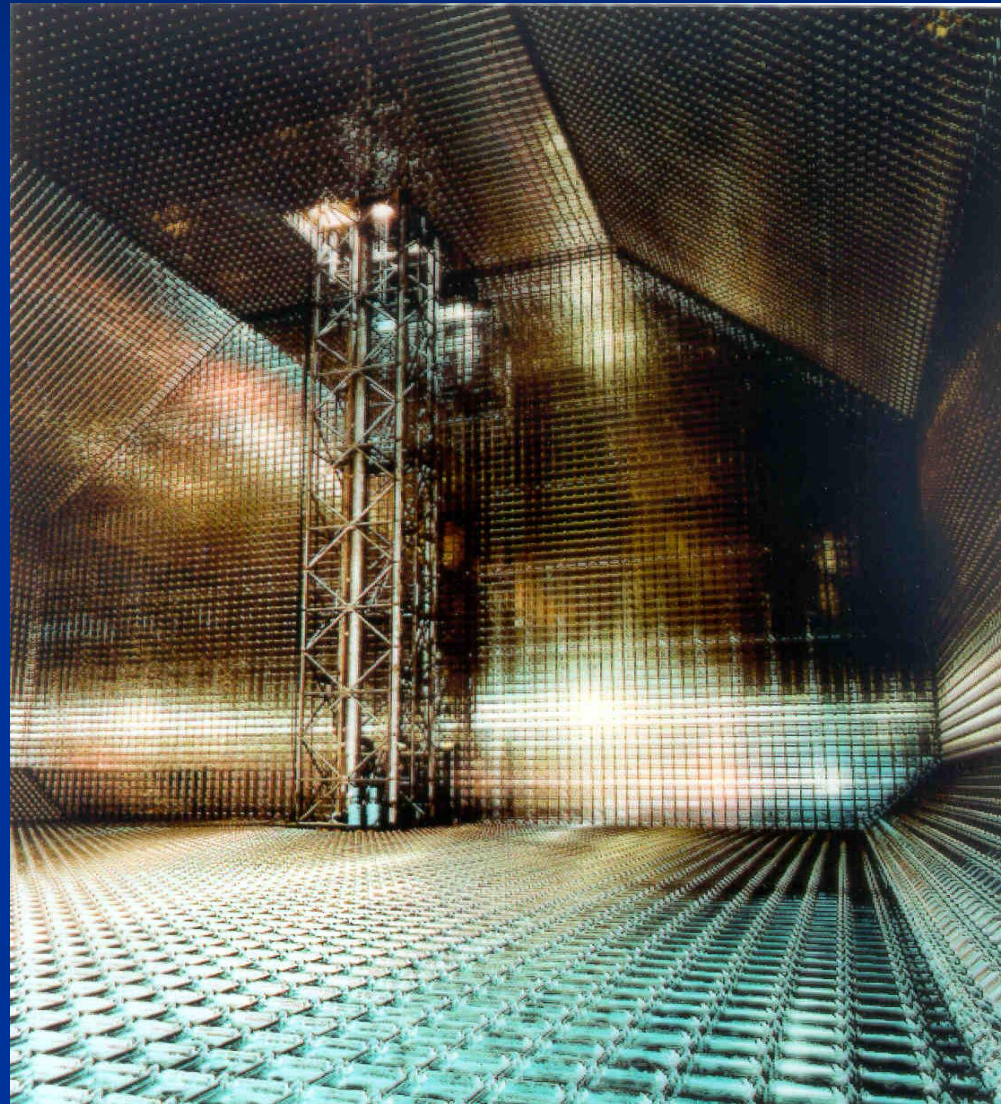

# Technigaz Mark III Construction

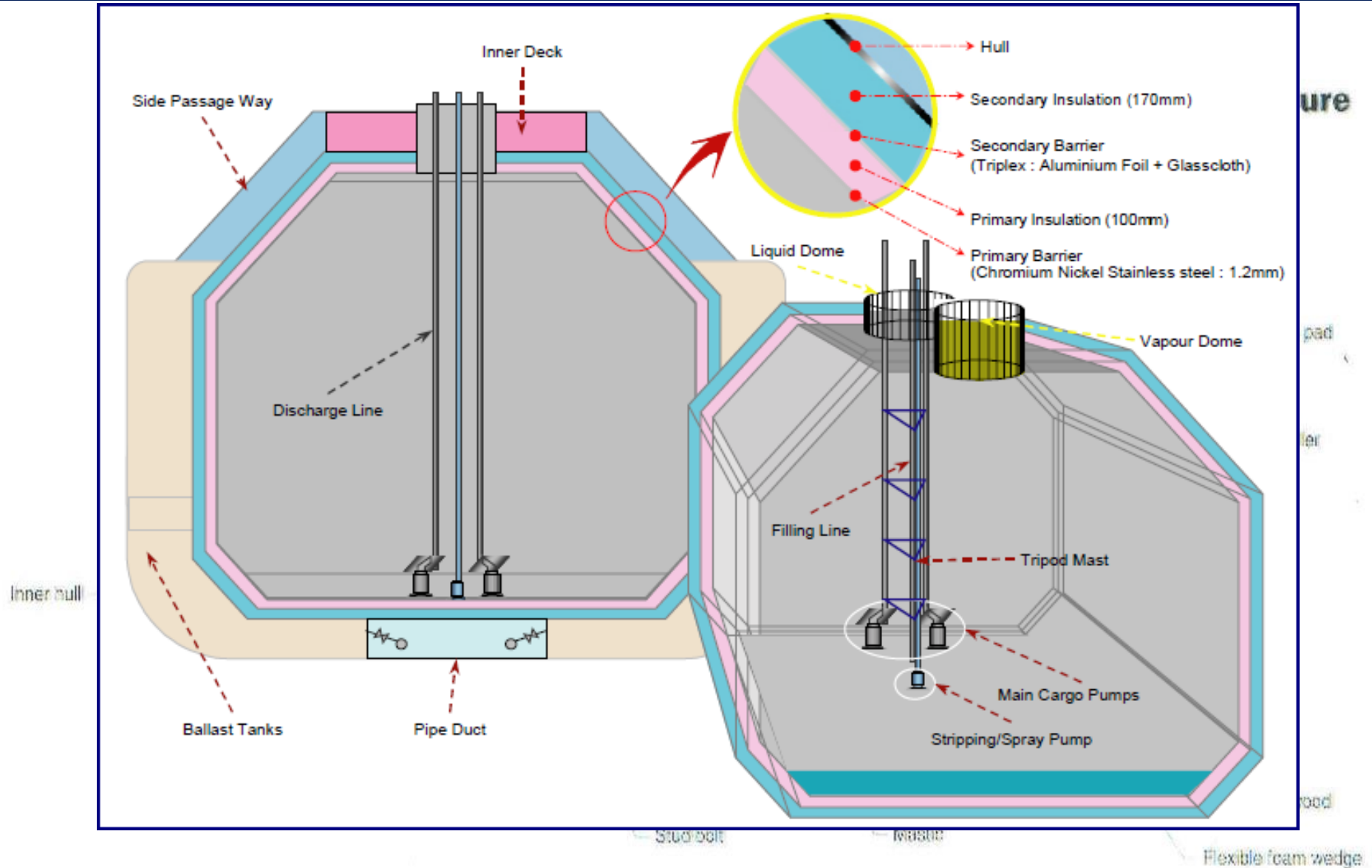

# Technigaz Mark III Construction

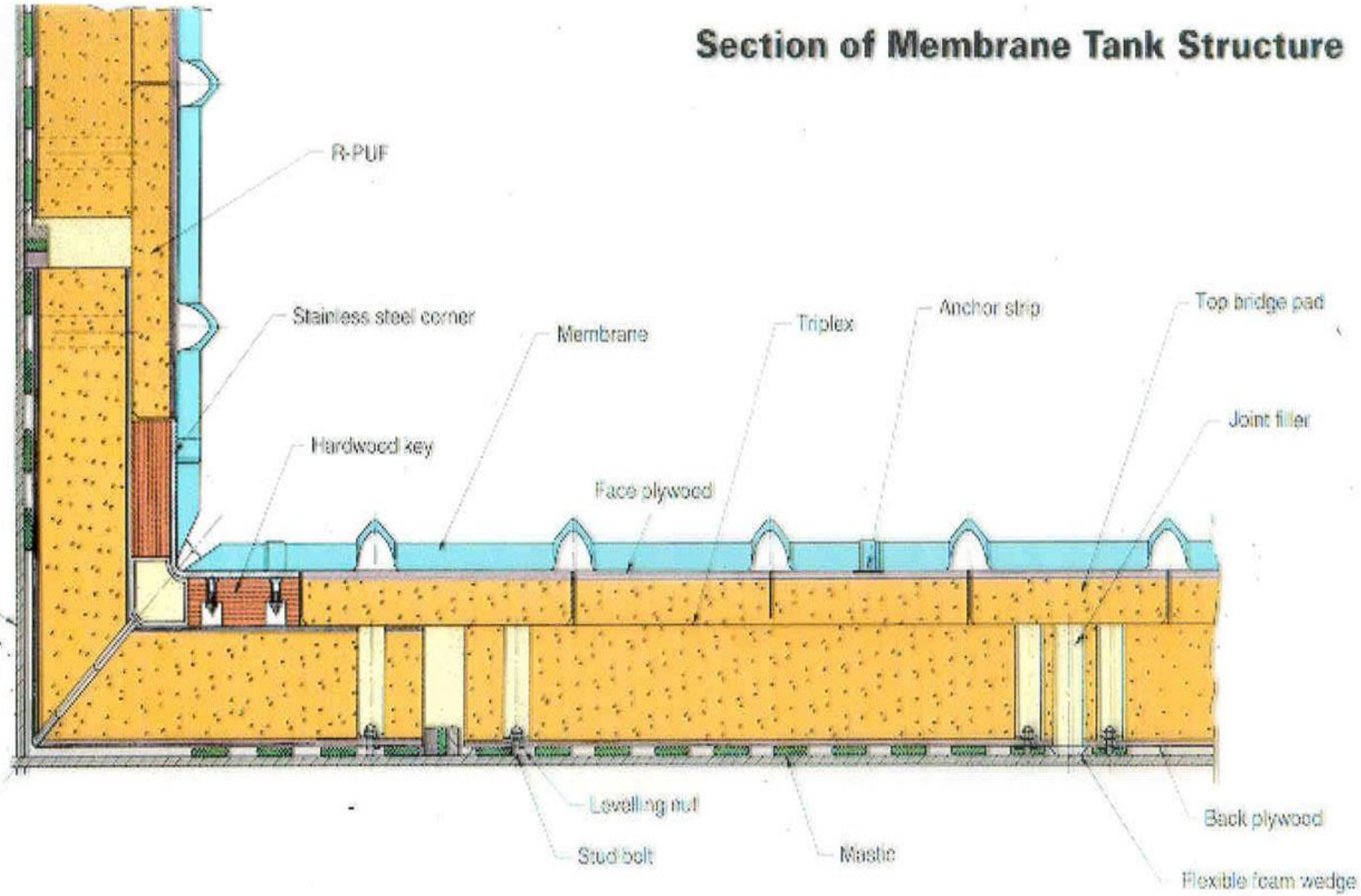



# Secondary Barrier of Triplex

Sandwich of  
Glass Cloth  
and  
Aluminium  
Foil

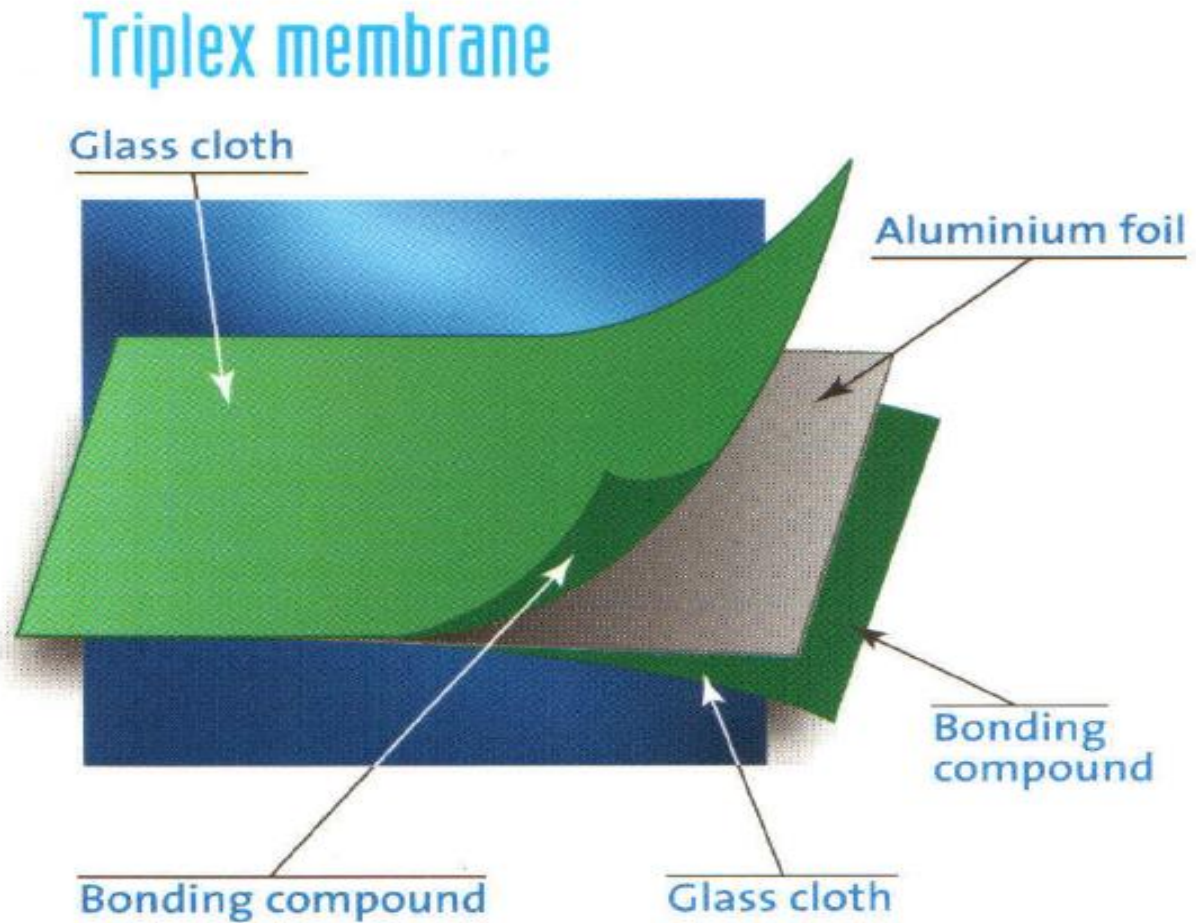

# STRETCH MOSS TANKS( SAYAENDO & SAYARINGO)

Standard MOSS 147,000 - 100%

1. Stretch MOSS / SAYAENDO - 155,000 105%

2. Stretch MOSS / SAYARINGO - 180,000 122%

SAYAENDO

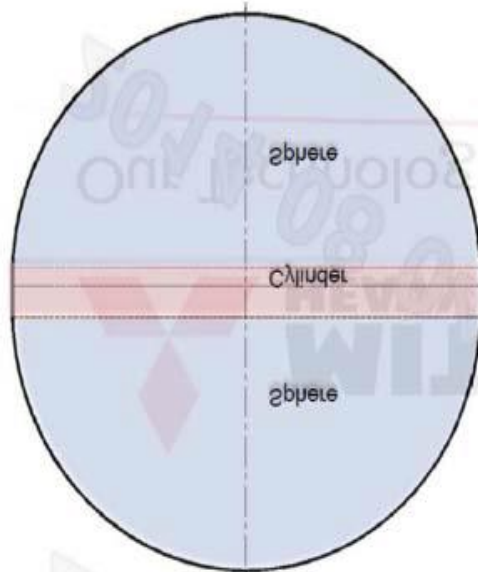

SAYARINGO

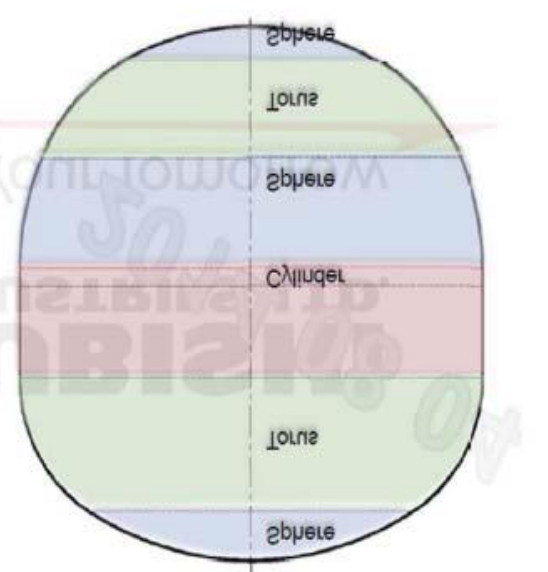

# STRETCH MOSS TANKS( SAYAENDO & SAYARINGO)

Standard MOSS 147,000 - 100%

1. Stretch MOSS / SAYAENDO - 155,000 105%

2. Stretch MOSS / SAYARINGO - 180,000 122%

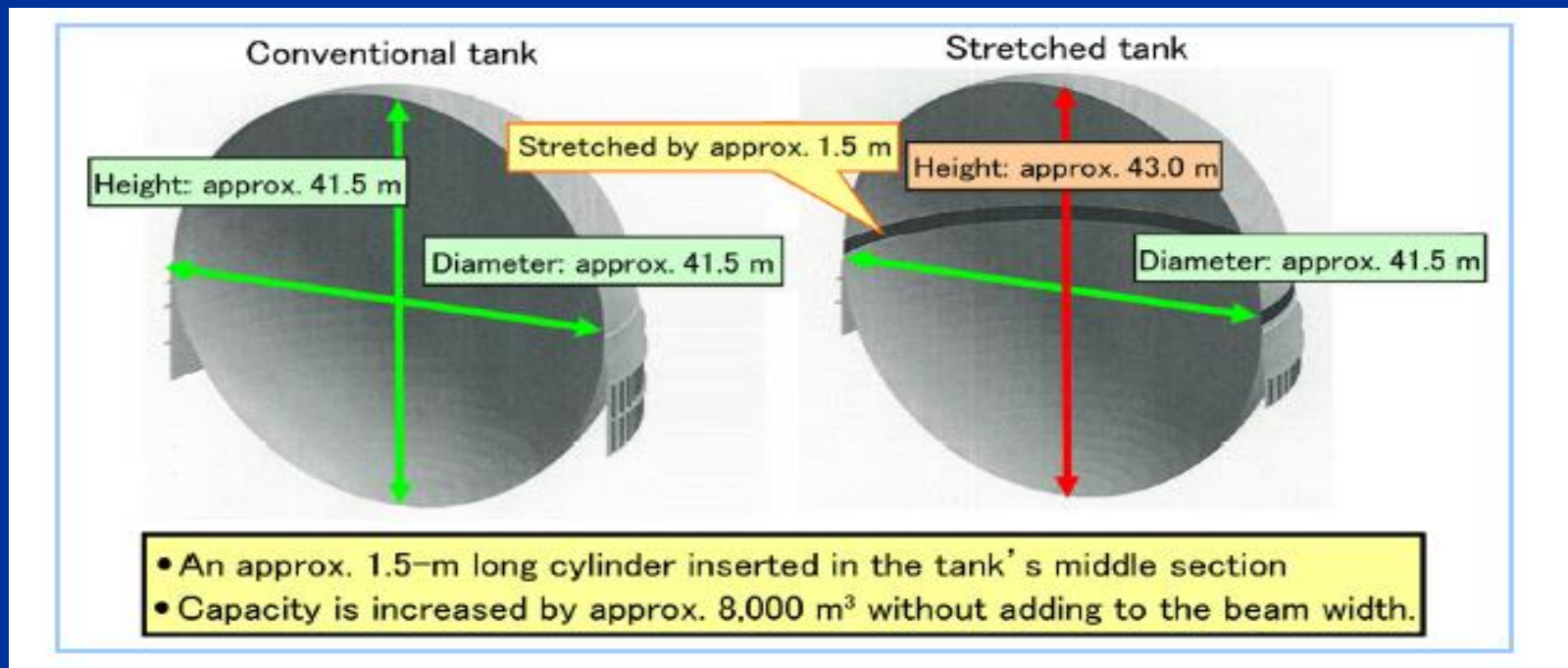



# STRECH MOSS TANKS( SAYARENDO & SAYARINGO)

Standard MOSS 147,000 - 100%

1. Stretch MOSS / SAYAENDO - 155,000 105%

2. Stretch MOSS / SAYARINGO - 180,000 122%

PEAS IN A POD



# **STRETCH MOSS TANKS( SAYARENDO & SAYARINGO)**

Standard MOSS 147,000 - 100%

1. Stretch MOSS / SAYAENDO - 155,000 105%

2. Stretch MOSS / SAYARINGO - 180,000 122%

PEAS IN A POD



# SPB

INDEPENDENT TYPE B (SELF SUPPORTING PRISMATIC)



SPB tank

# SPB

## INDEPENDENT TYPE B (SELF SUPPORTING PRISMATIC)

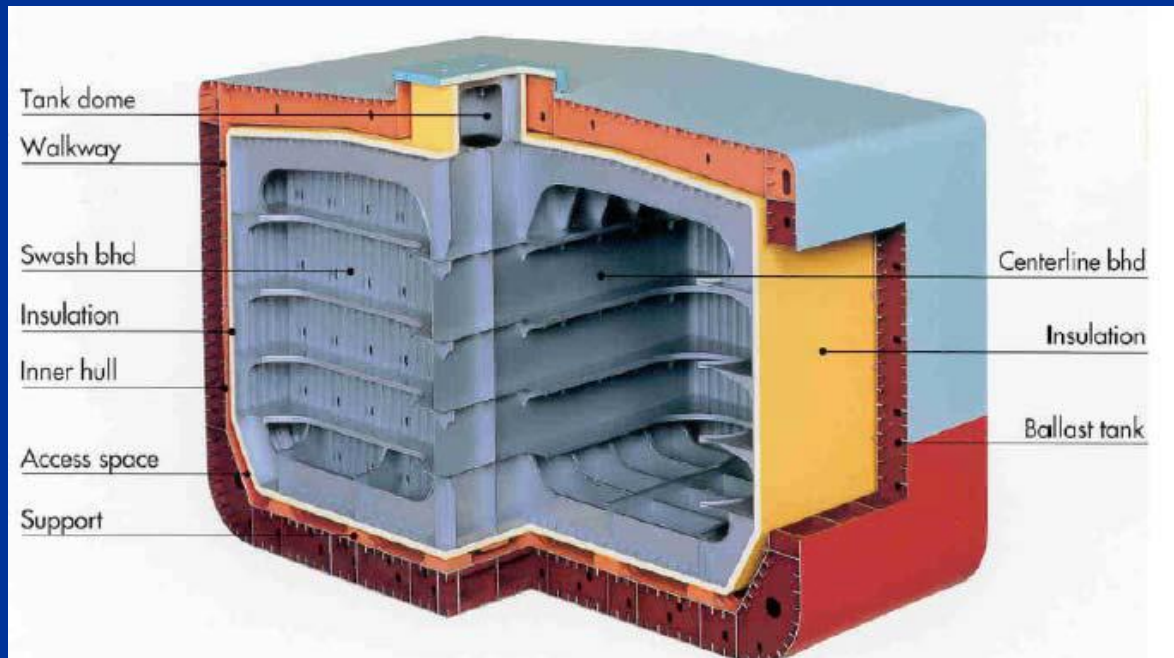

# SPB

INDEPENDENT TYPE B (SELF SUPPORTING PRISMATIC)



# SPB – TANK SUPPORT

INDEPENDENT TYPE B (SELF SUPPORTING PRISMATIC TYPE B)





# SPB SHIP



**THANK YOU VERY MUCH  
FOR LISTENING**